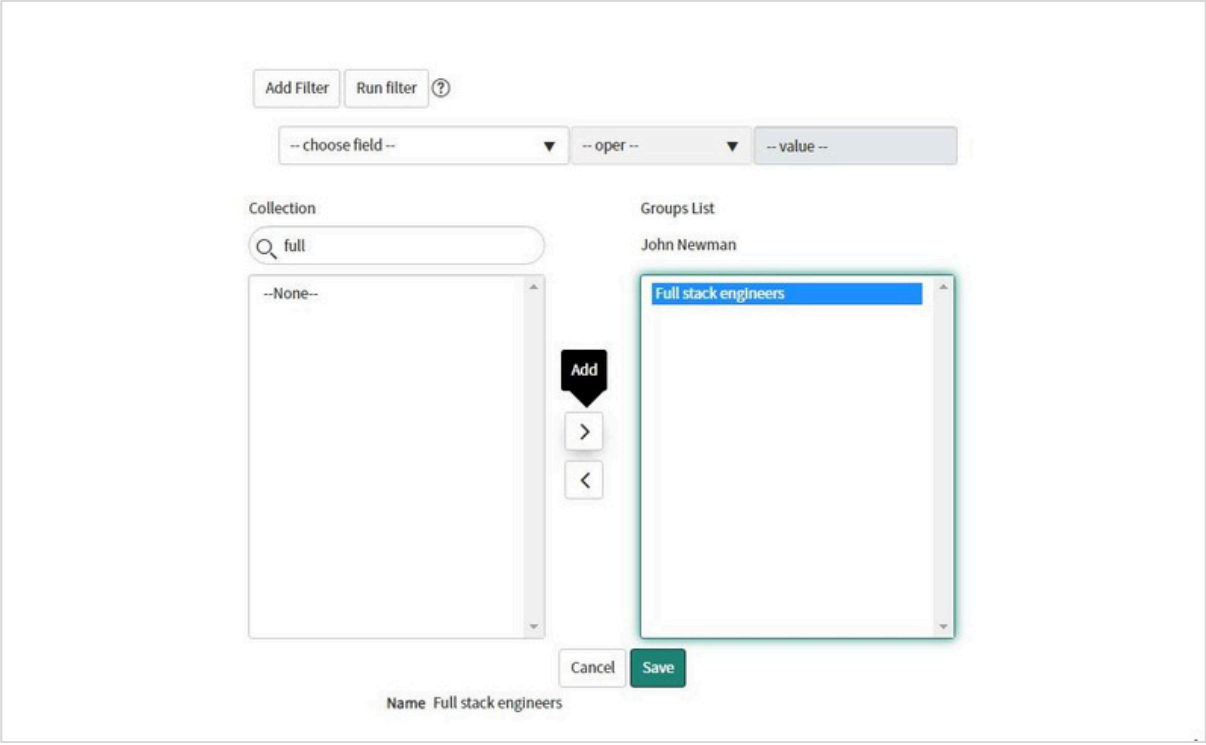

Search the group "full stack engineers" in the collection box, select the group and click on the arrow button to add this group to the user John Newman. Repeat the similar process for Cindy Davis. So, finally we have created users, groups and roles. We have then added the roles to the group and group to the user.

Tables, Columns and Fields

Let us learn, what are tables, columns and fields in ServiceNow. We will begin by understanding about the tables.

Tables

Tables are the collection of data in ServiceNow. The applications and modules use tables to store, display and process the data. For example, the "Incident" application has an incident table. Similarly, there is a user table, change request table, etc.

To check the structure or update the structure of any table make use of the "Tables" module of "System Definition" application.

Tables New Search Name Search 1 to 20 of 1,918

All > Update name is not empty > Name >= incident

Label	Name	Extends table	Extensible	Updated
Incident	incident	Task	false	2020-02-15 06:56:43
Incident Fact Table	incident_fact_table	(empty)	false	2020-02-07 14:16:32
Incident Task	incident_task	Task	false	2020-02-07 14:36:12
ServiceNow Instance	instance	(empty)	false	2020-02-07 14:21:18
Interaction	interaction	(empty)	true	2020-02-07 14:55:18
Interaction Context	interaction_context	(empty)	false	2020-02-07 14:55:18
JSON Blob	interaction_json_blob	(empty)	false	2020-02-07 14:55:18
Interaction Log	interaction_log	(empty)	false	2020-02-07 14:55:18
Interaction Related Record	interaction_related_record	(empty)	false	2020-02-07 14:55:18
Catalog Variable Set	io_set_delivery_plan	Application File	false	2020-02-07 14:40:49
Catalog Variable Set	io_set_item	Application File	false	2020-02-07 14:39:13

The table name can be searched in the top section of the content screen.

Let's explore the incident table. Once, we click the desired table, we can find all the columns in the table, column type (integer, string, etc.), maximum length, etc. The new column can be added to the table, using the New button.

Table Incident Update Delete All Records

Label: Incident
Name: incident
Extends table: Task
Application: Global

Columns Controls Application Access

Table Columns New Search for text Search 1 to 20 of 88

Dictionary Entries

Column label	Type	Reference	Max length	Default value	Display
Business resolve time	Integer	(empty)	40		false
Resolve time	Integer	(empty)	40		false
Caller	Reference	User	32	javascript:incidentGetCaller();	false
Category	String	(empty)	40	inquiry	false
Caused by Change	Reference	Change Request	32		false

The important point to note here is that, every row in the table points to the unique record. So, for example, if an incident IN3325643 is raised in BookWorm ltd., for the full stack engineers group reporting the database connectivity issue. There will be a new row added in the incident table, which is specific for the incident record IN3325643.

To browse the data, in the table search "<tablename>.list" in the navigation bar (incident.list in this case).

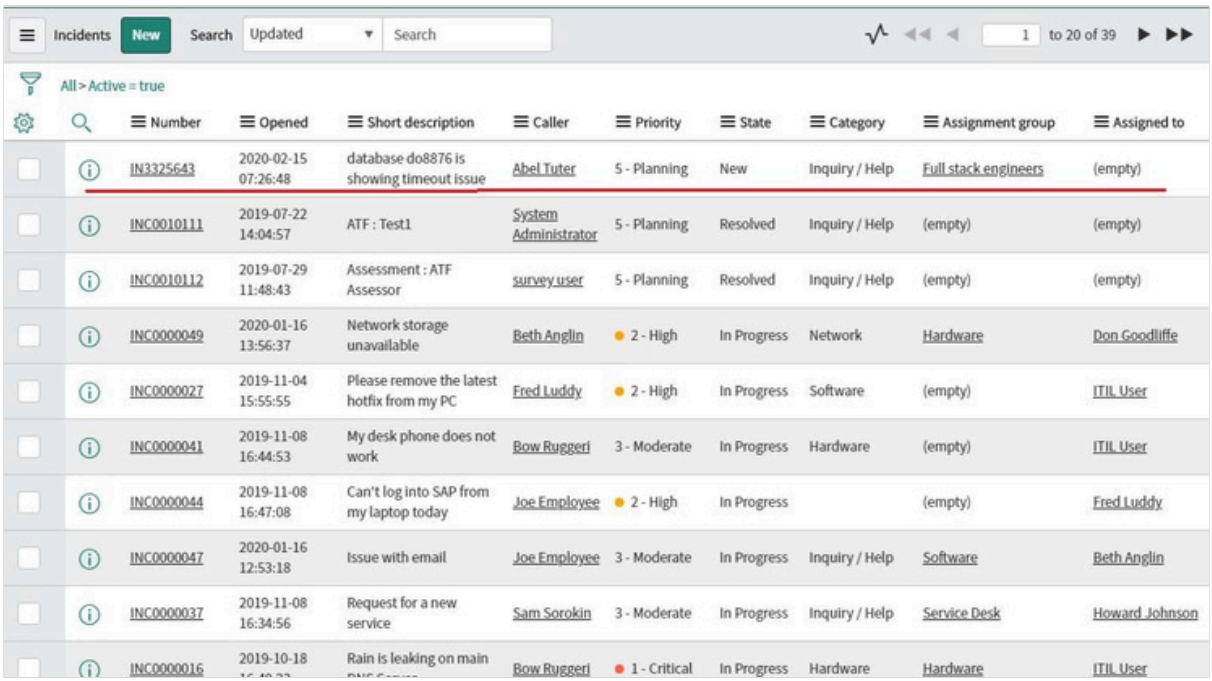

Number	Opened	Short description	Caller	Priority	State	Category	Assignment group	Assigned to
IN3325643	2020-02-15 07:26:48	database do8876 is showing timeout issue	Abel Tuter	5 - Planning	New	Inquiry / Help	Full stack engineers	(empty)
INC0010111	2019-07-22 14:04:57	ATF : Test1	System Administrator	5 - Planning	Resolved	Inquiry / Help	(empty)	(empty)
INC0010112	2019-07-29 11:48:43	Assessment : ATF Assessor	survey user	5 - Planning	Resolved	Inquiry / Help	(empty)	(empty)
INC0000049	2020-01-16 13:56:37	Network storage unavailable	Beth Anglin	2 - High	In Progress	Network	Hardware	Don Goodliffe
INC0000027	2019-11-04 15:55:55	Please remove the latest hotfix from my PC	Fred Luddy	2 - High	In Progress	Software	(empty)	ITIL User
INC0000041	2019-11-08 16:44:53	My desk phone does not work	Bow Ruggeri	3 - Moderate	In Progress	Hardware	(empty)	ITIL User
INC0000044	2019-11-08 16:47:08	Can't log into SAP from my laptop today	Joe Employee	2 - High	In Progress		(empty)	Fred Luddy
INC0000047	2020-01-16 12:53:18	Issue with email	Joe Employee	3 - Moderate	In Progress	Inquiry / Help	Software	Beth Anglin
INC0000037	2019-11-08 16:34:56	Request for a new service	Sam Sorokin	3 - Moderate	In Progress	Inquiry / Help	Service Desk	Howard Johnson
INC0000016	2019-10-18	Rain is leaking on main	Bow Ruggeri	1 - Critical	In Progress	Hardware	Hardware	ITIL User

If we focus on this incident record, every column in this record represents the field having a specific value. For example, this incident record IN3325643 is having column "Caller" as Abel Tuter, this is one of the fields of this record. To open any record, click on the incident number from the list.

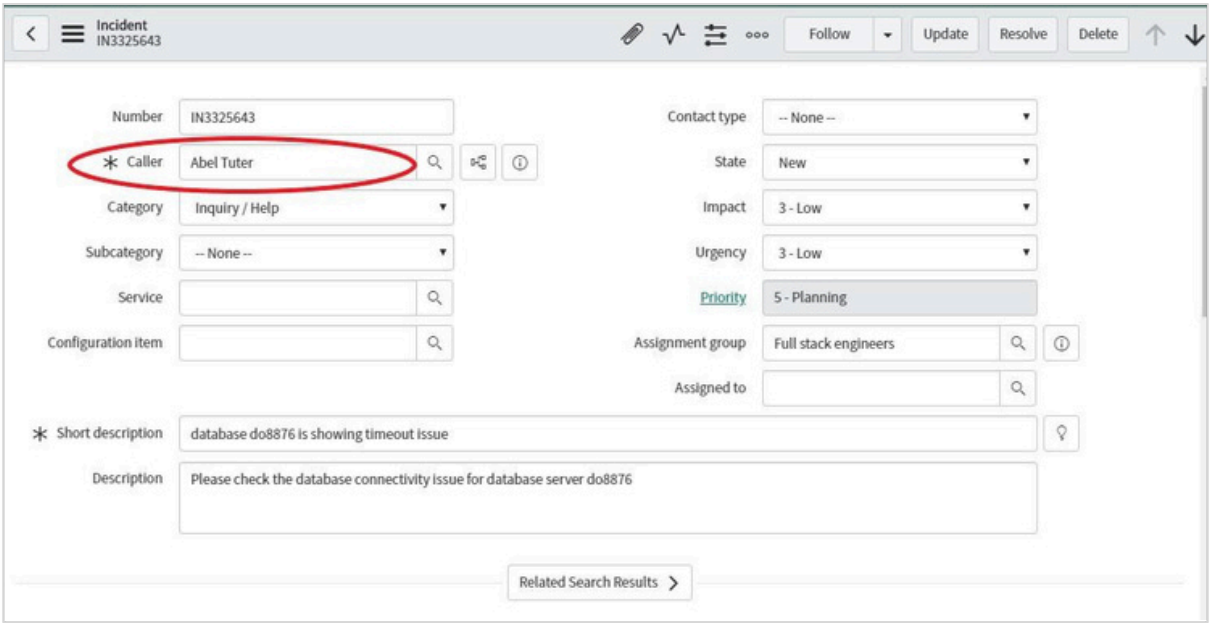

Similarly, you can explore other tables like users, problem, change, etc. We can even create a new table, for our custom applications as per the business requirements. The new table can be created from the Table module → New button in the top section of the content frame.